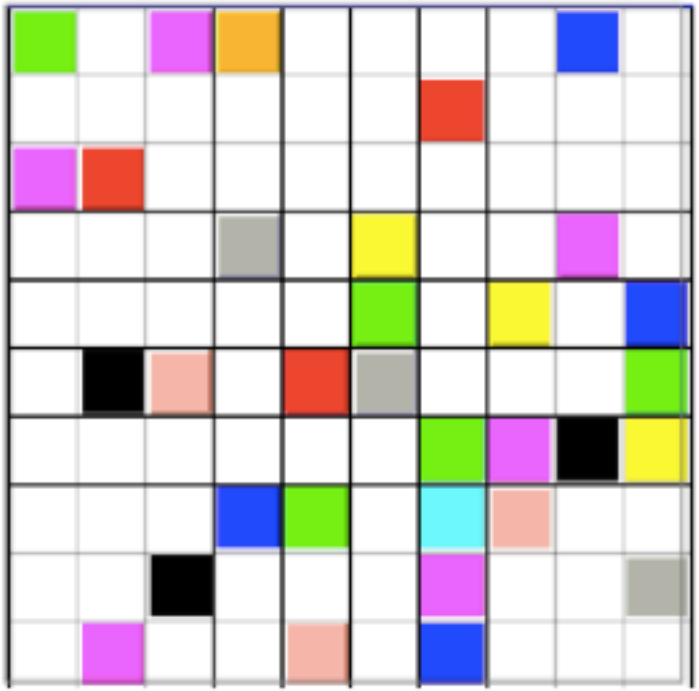

32% de cellule colorées

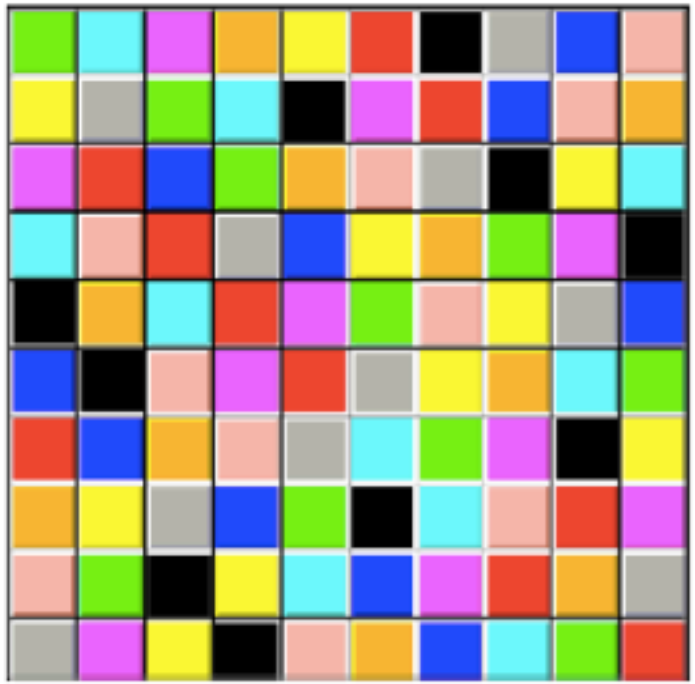

10^{68} complétions possibles